39908

From CHICAGO

Selections from CHICAGO

(A Medley Including: And All That Jazz • Cell Block Tango • Roxie • We Both Reached For The Gun)

Words by FRED EBB
Music by JOHN KANDER
Arranged by TED RICKETTS

Bluesy (♩ = 102) (♫ = ♩³♪)

Solo

mf *freely*

5 **Moderate 2** (𝅗𝅥 = 112)

All

f

Xylo.

Drum Set

Violin 1 · Violin 2 · Viola* · Cello · Bass · Piano · Percussion 1 · Percussion 2

1 2 3 4 5

10

Vln. 1 · Vln. 2 · Vla. · Cello · Bass · Piano · Perc. 1 · Perc. 2

pizz.

Tom Solo

Cr.

6 7 8 9 10 11

* Violin 3 (Viola T.C.) part included though not shown on the score.

Copyright © 2003 by HAL LEONARD CORPORATION
International Copyright Secured All Rights Reserved

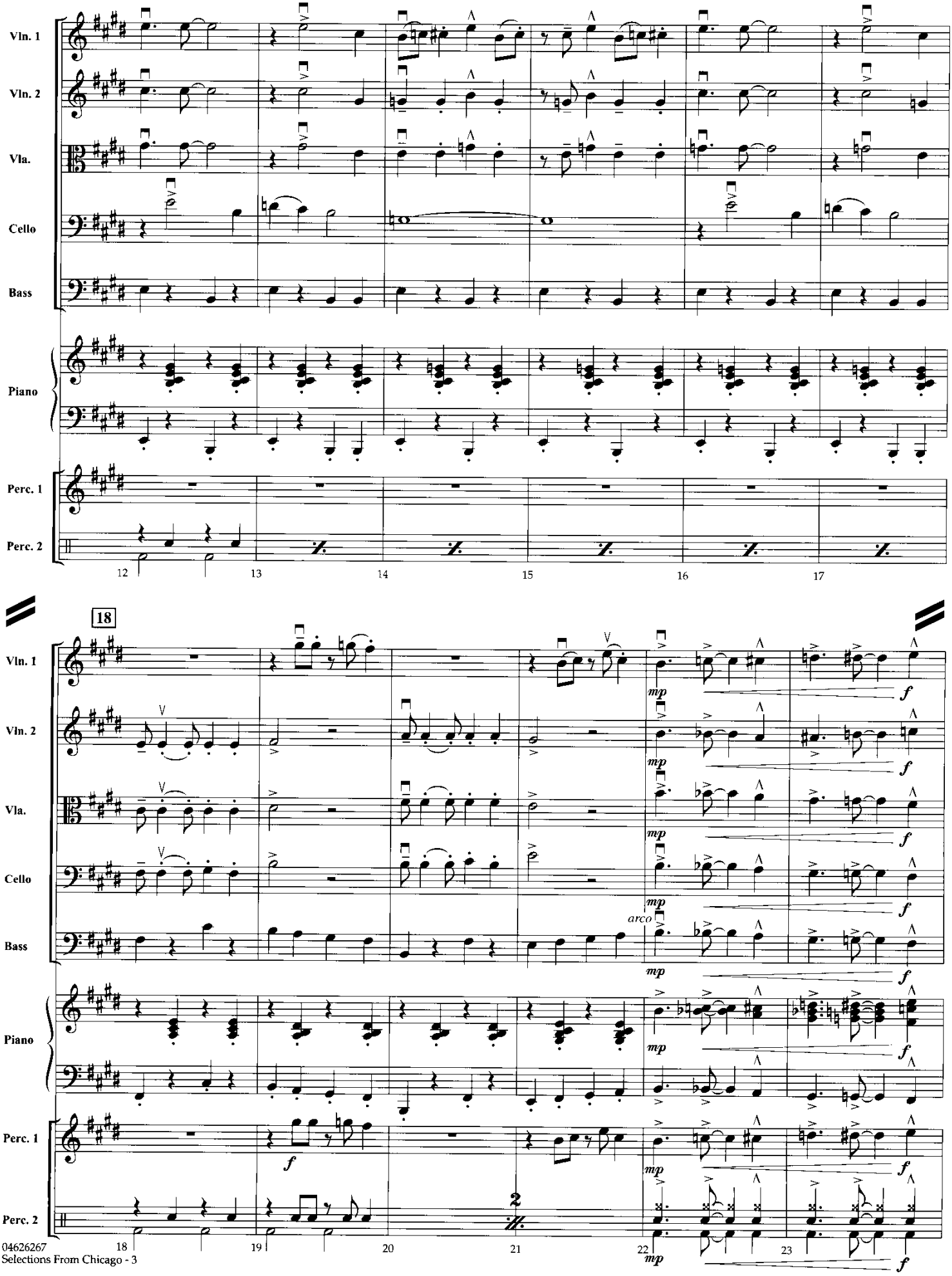
Vln. 1
Vln. 2
Vla.
Cello
Bass
Piano
Perc. 1
Perc. 2
12
13
14
15
16
17
18
arco
mp
f
2
19
20
21
22
23