

CONDUCTOR

A CHRISTMAS CAROL SUITE

Arranged by Robert Bauernschmidt

Moderato $\text{♩} = \text{c. } 84$

(Optional solo Violin if flute is not available)

Violin

Viola
(or Violin)

Cello

BASS

div. - ½ Trem., ½ sustain

simile

pizz.

Orch bells or chimes lower note only

Drum

mf Bell tone - Let ring

8va to meas. 16

mf Bell tone - Let ring

8va to meas. 16

Piano

2

4

Conductor - 2

Fl.

Vn.

Vla (3rd Vn.)

Cello

Bass

dim.

p

Perc.

dim.

Piano

dim.

Conductor - 3

cl.

Vn.

1

2

Vla
(3rd Vn.)

Cello

Bass

Perc.

iano

lightly

mp

lightly

mp

pizz.

mp dim.

pizz.

mp dim.

pizz.

mp dim.

lightly arco

mp

p

p

12 14 16

Conductor - 4

PAT- A - PAN

Fl.

1

Vn.

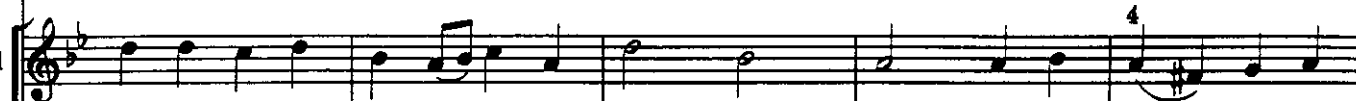

2

Vla
(3rd Vn.)

arco

mp

Cello

pizz.

mp

Bass

(pizz.)

mp

Perc.

tamb.

mp

Piano

loco

mp lightly

loco

Conductor - 5

Fl.

Vn.

Vla.
(3rd Vn.)

Cello

Bass

Perc.

Pno.

22 24 26

Conductor - 6

Fl.

Vn. 1

Vn. 2

Vla (3rd Vn.)

Cello

Bass

Perc.

Piano

mf

arco

28

30

Fl.

f a tempo

Vn.

1 *f a tempo* *mp*

2 *f a tempo* *mp*

Vla (3rd Vn.) *f a tempo* *mp*

Cello *div. 1/2 trem. - 1/2 sus.* *f a tempo* *mp morendo*

Bass *f a tempo* *mp* *pizz.*

Perc. *orch bells (or chimes)* *f a tempo* *mp morendo*

Piano *8va al fine* *Bell tone* *f a tempo* *8va al fine* *mp morendo*

134 136 138

FL

molto rit.

pp

Vn. 1

pp

Vn. 2

pp

Vla (3rd Vn)

pp

Cello

solo

p molto rit.

pp

Tutti arco

Bass

pp

Perc.

p molto rit.

pp

Piano

p molto rit.

pp

140 142 144