for Kay Miller and the Albright Middle School Orchestra's
1991 Midwest Performance

2:35 min.- 1st movement
2:40 min.- 2nd movement

5:15 min. Total Time

Concerto No. 24
for
Two Violins and String Orchestra

G. F. Handel
arr. Kathy L. Fishburn

I.

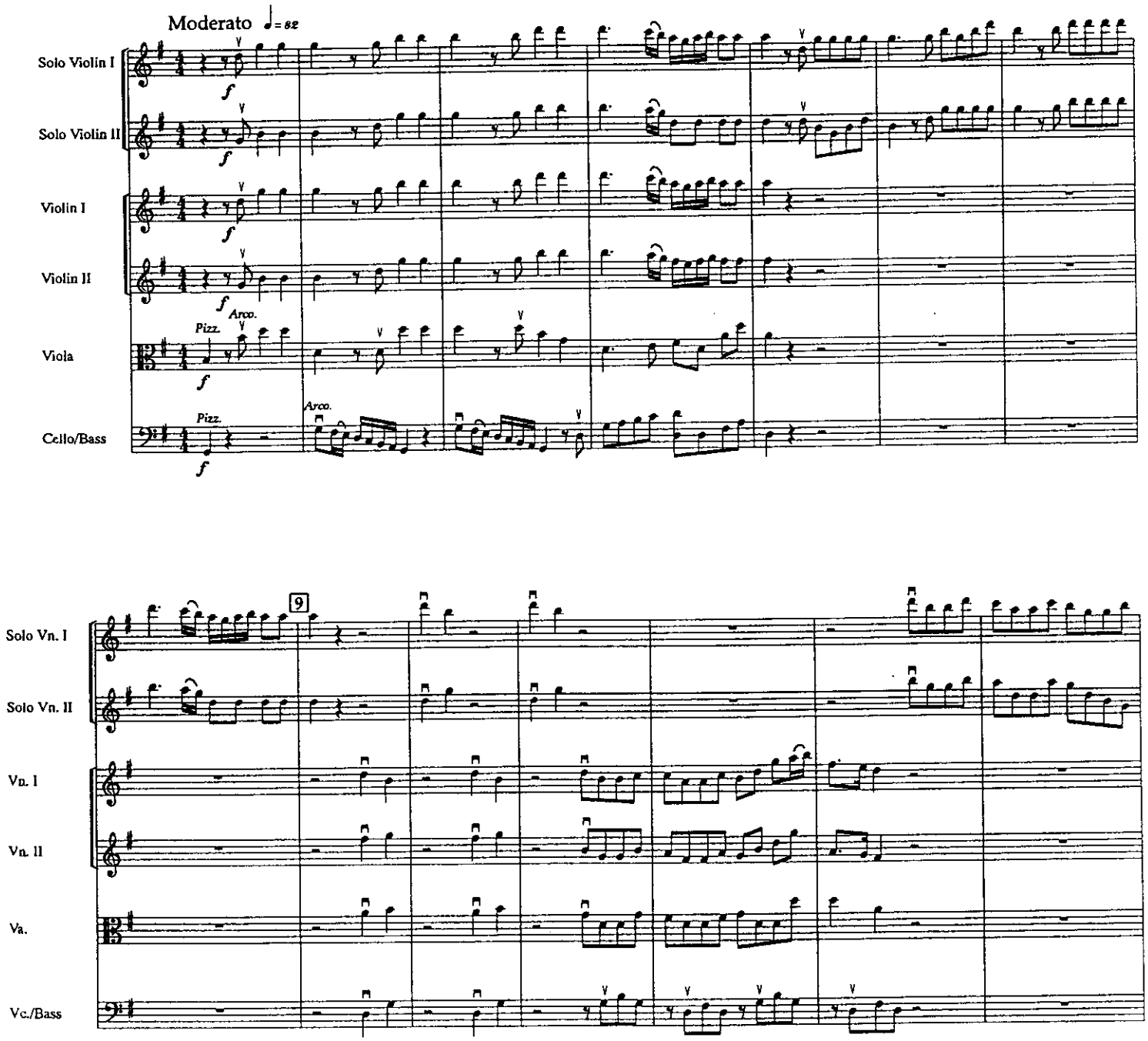

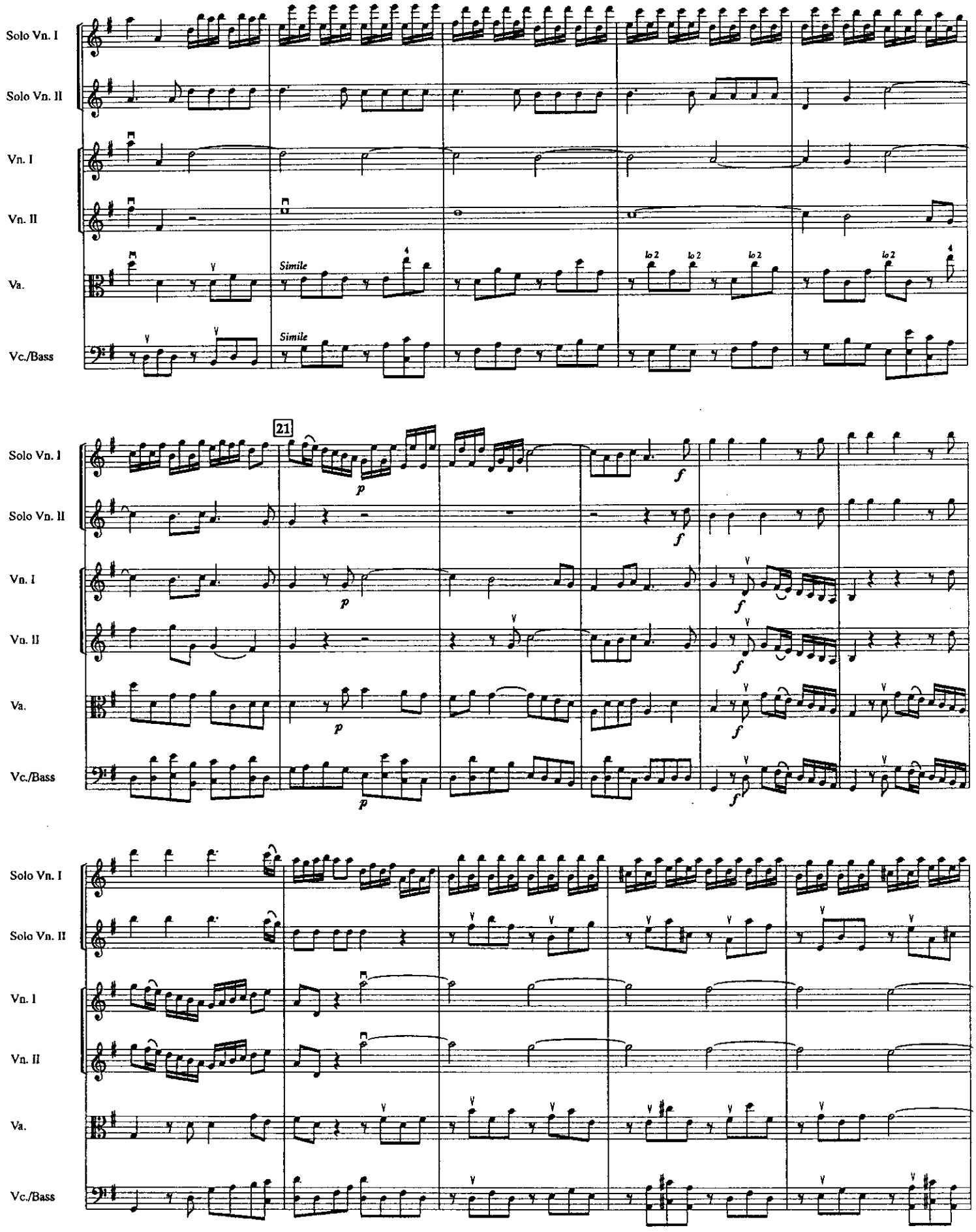
Solo Vn. I
Solo Vn. II
Vn. I
Vn. II
Va.
Vc./Bass
Simile
Simile
lo 2
lo 2
lo 2
lo 2
21
p
f

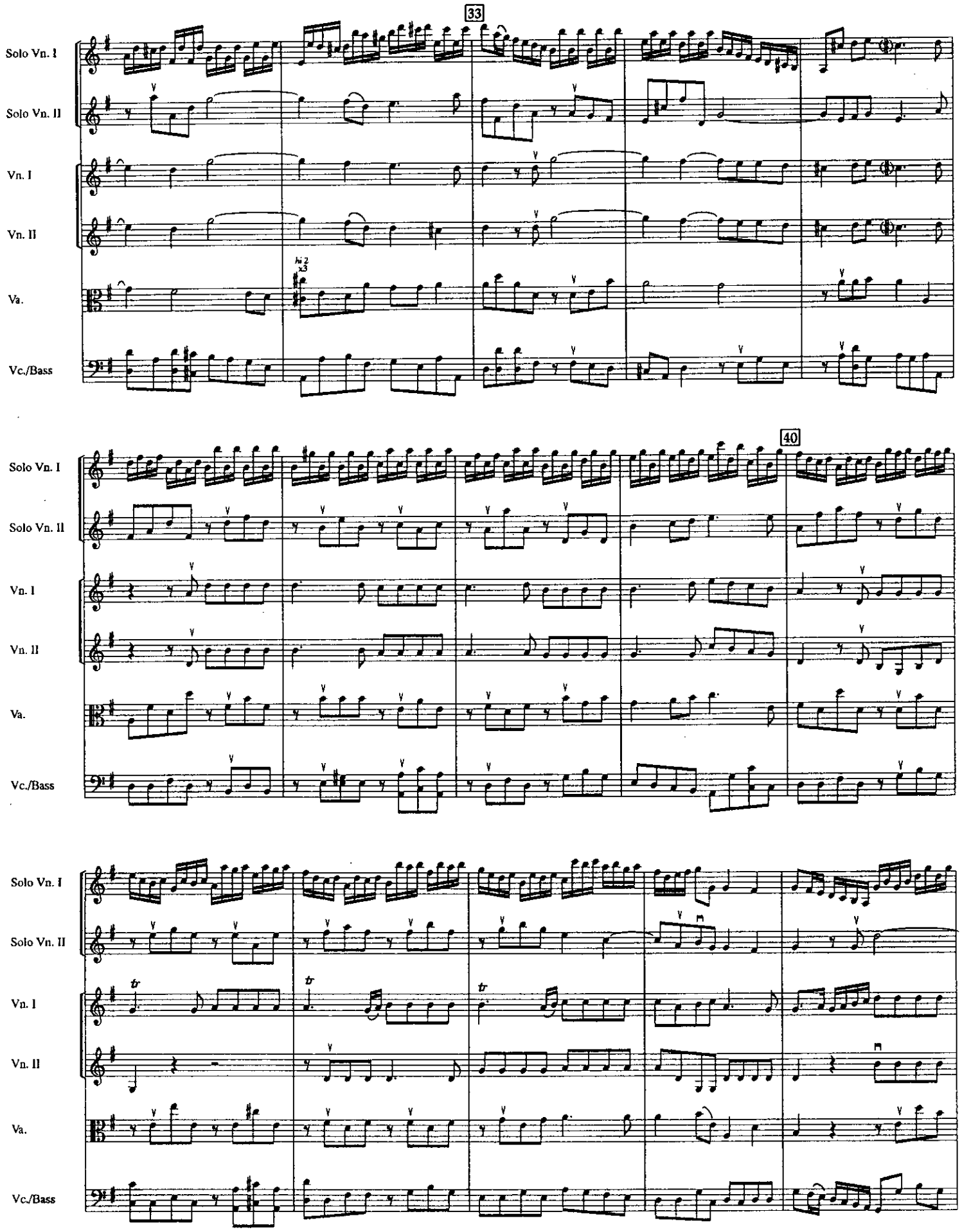
33
Solo Vn. I
Solo Vn. II
Vn. I
Vn. II
Va.
Vc./Bass
40
Solo Vn. I
Solo Vn. II
Vn. I
Vn. II
Va.
Vc./Bass
Solo Vn. I
Solo Vn. II
Vn. I
Vn. II
Va.
Vc./Bass

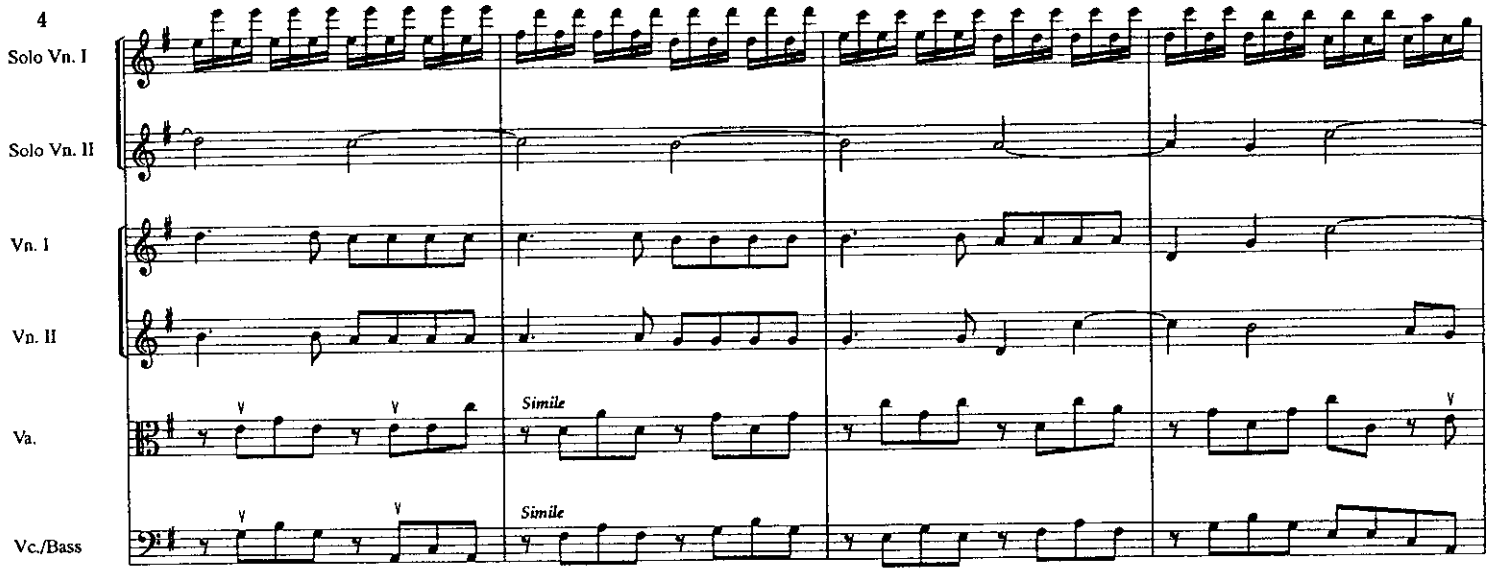

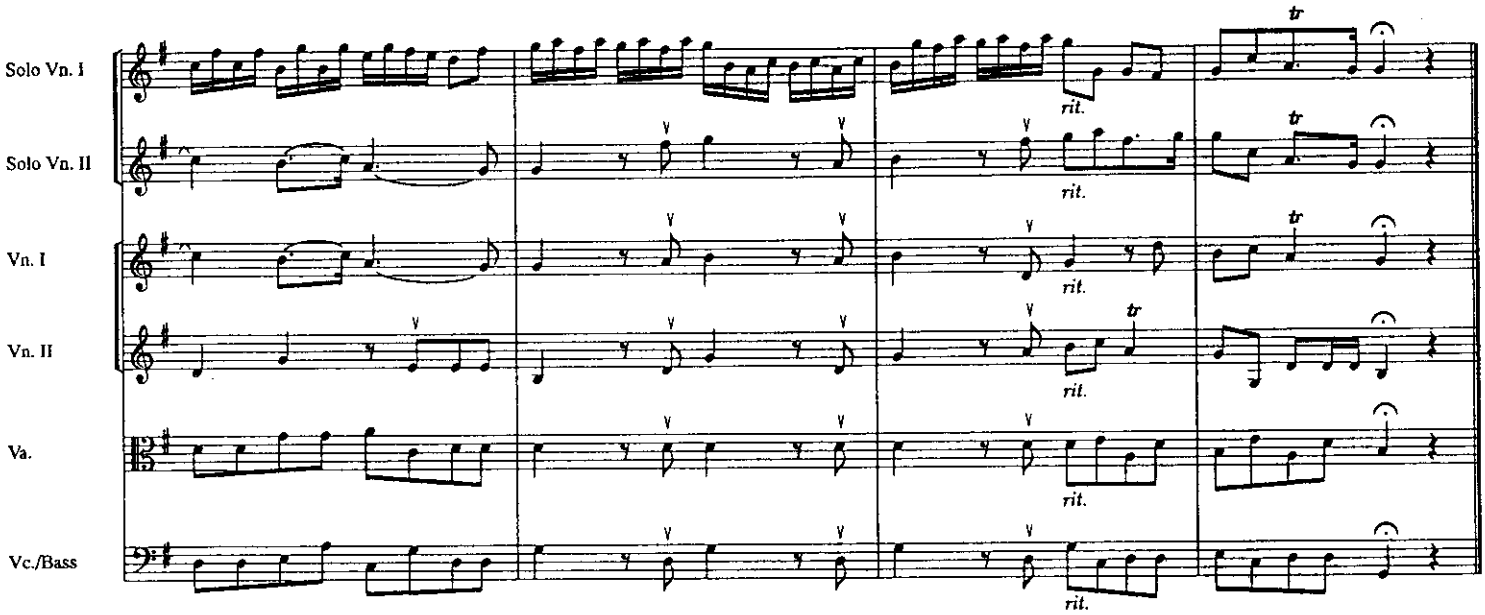

II.

Alla Hornpipe

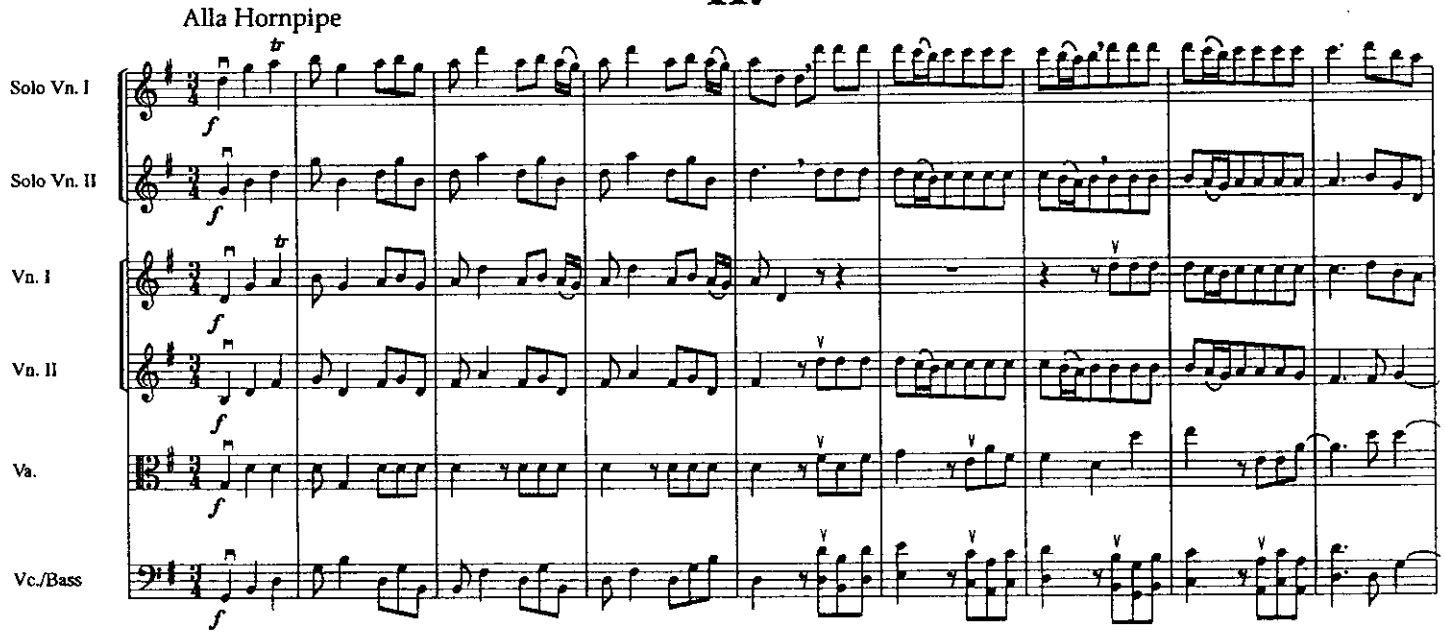

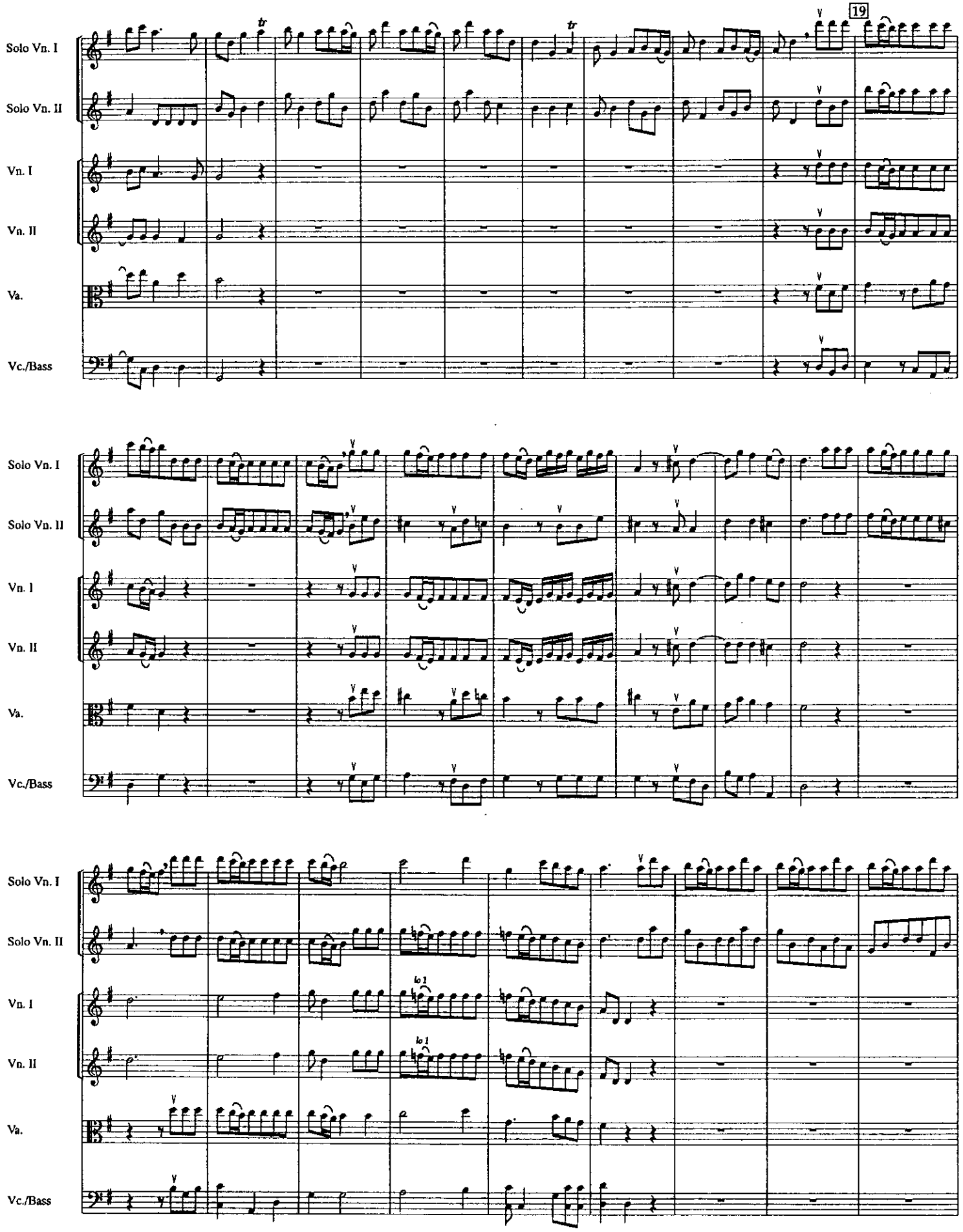
19
Solo Vn. I
Solo Vn. II
Vn. I
Vn. II
Va.
Vc./Bass
tr
lo 1

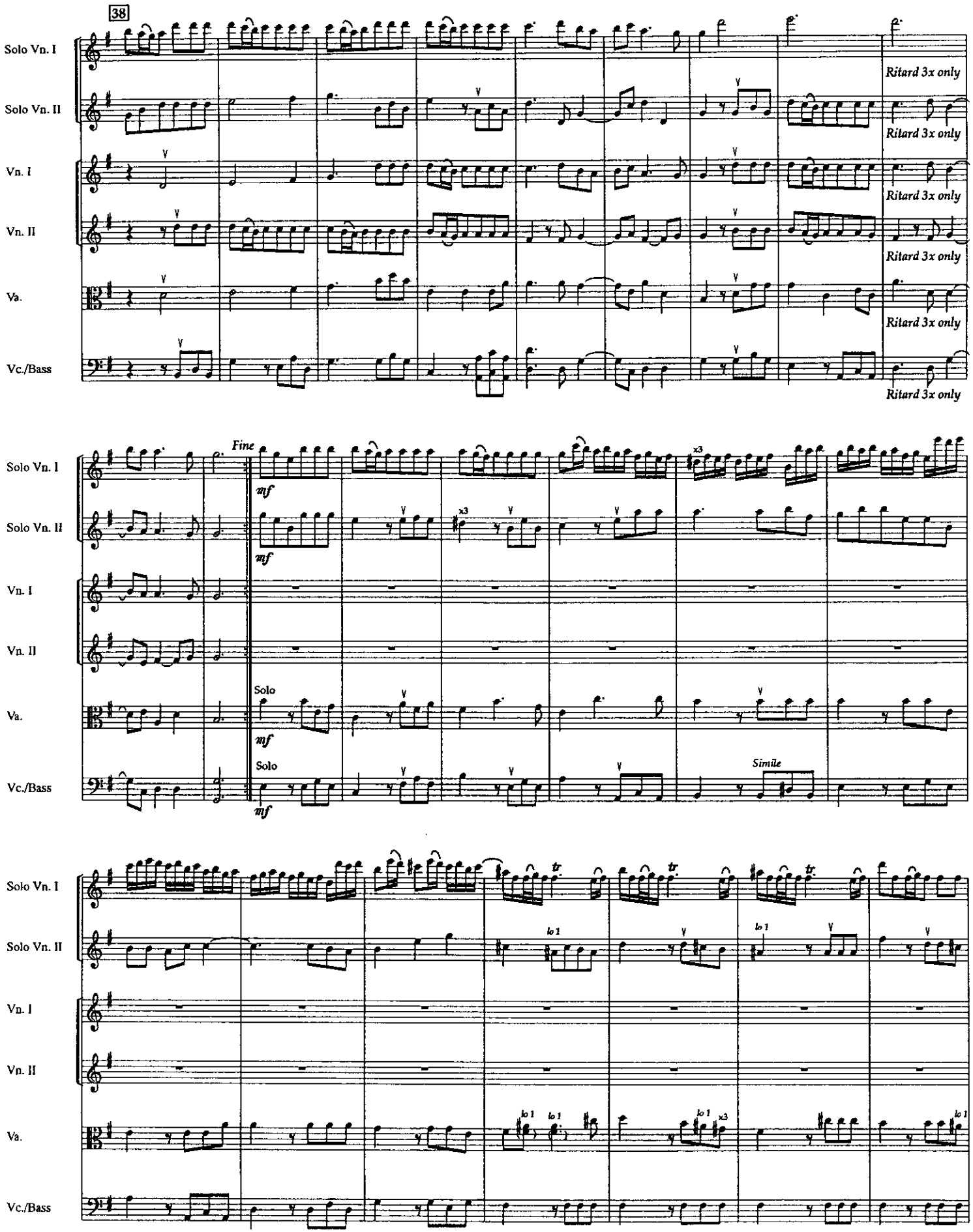
38
Solo Vn. I
Solo Vn. II
Vn. I
Vn. II
Va.
Vc./Bass
Ritard 3x only
Fine
mf
Solo
x3
Simile
tr
lo 1

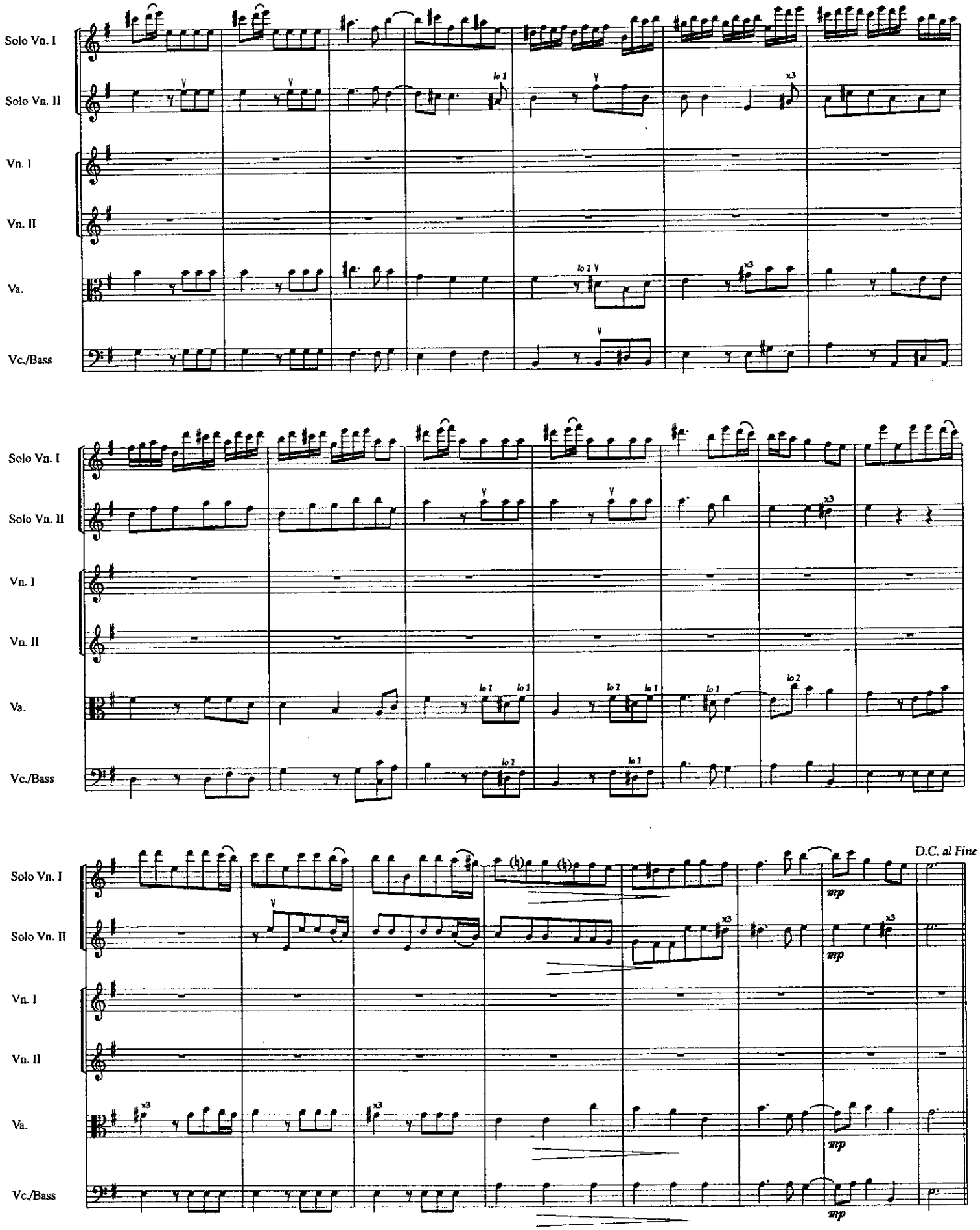
Solo Vn. I
Solo Vn. II
Vn. I
Vn. II
Va.
Vc./Bass
lo 1
x3
lo 2
mp
D.C. al Fine